

พม่าดา

พระนิพนธ์ใน สมเด็จพระเจ้าฟ้าบรมพิตรสุริยมนตรี

ส่วนขึ้น ท่อน ๑ 2

7

14

20

26

30

36

43

51

58

65

69

តំរាង
Horn in E♭ 3

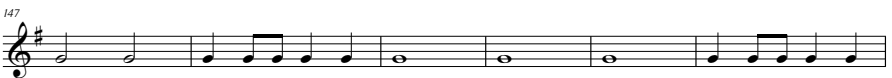
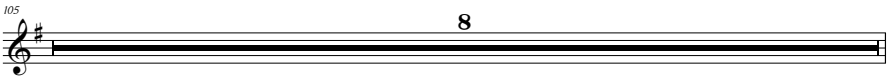

ត្រាវ៉ា
Horn in E♭ 3

ចំរើន
Horn in E♭ 3

ចំរាប់
Horn in E♭ 3

រតនា
Horn in E \flat 3

6

8

พม่าตา
Horn in E \flat 3

ส่วนขึ้น ตอน ๓

7

14

21

29

34

8

ส่วนขึ้น ตอน ๔

5

13

20

27

33

8

พม่าตา
Horn in E♭ 3

ส่วนขึ้น ก่อน ๔

ພມ່າຕາ
Horn in E♭ 3

ສ້ວງທິນ ດອນ ๑

តុរាវ
Horn in E \flat 3

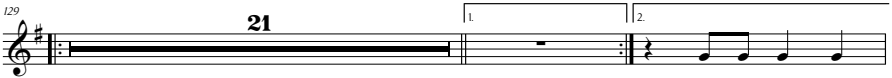

ພມ່າຕາ

Horn in E \flat 3

ສ່ວນທີ 2 ກ່ອນ 2

ສ່ວນທີ 3 ກ່ອນ 3

ພມ່າຕາ
Horn in E \flat 3

ສ່ວນທີ ໑ ກ່ອນ ໔

ສ່ວນທີ ໒ ກ່ອນ ໔

ພມ່າຕາ
Horn in E \flat 3

ສິມທະວອນ ອ

រតនា
Horn in E♭ 3

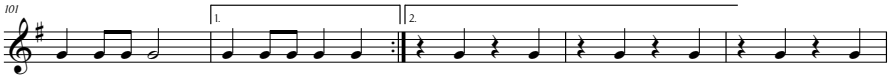

ចតុរាស
Horn in E♭ 3

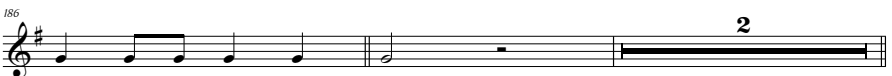

ພມ່າຕາ
Horn in E \flat 3

ສິ້ນຜົວ ກ່ອນ ໒

6

ສິ້ນຜົວ ກ່ອນ ໓

5

9

2

ສິ້ນຜົວ ກ່ອນ ໔

6

ສິ້ນຜົວ ກ່ອນ ໕

7

14

20

26